March 20th, 1968.

EXHIBIT D

The Whereabouts of Lee Harvey Oswald

If the Warren Commission proved anything to me at all, it was the fact that Lee Harvey Oswald did not kill President Kennedy from the southeasternmost window of the 6th floor of the TSBD. Not one of the hundreds of witnesses in and around the area of Dealy Plaza saw the assassination occur the way the Warren Commission said it occured. Not one of the hundreds of witnesses in and around the area of Dealy Plaza saw Lee Oswald shoot John Kennedy from the 6th floor of the TSBD!!! If this is so, then where was Lee Oswald at the time that the shooting occured? That is the purpose of this exhibit.

Conclusions:

1.) Of the Commissions "star" witnesses used to place Oswald at the 6th floor window not one was able to provide a physical description matching that of Oswalds! Not one was even able to provide a clothing description to match that of Oswalds! Since none were able to provide a physical description of the man they saw, let us take a look at the clothing descriptions provided by these various individuals.

Howard Leslie Brennan- "light colored clothing, not a suit" (19H470)

Bob Edwards- "light colored sport shirt, white or yellow". He said that the man he saw had "short hair" (19H647)

Ronald Fischer- "open necked shirt, light in color, probably white". His man had a slender face, light complexiona and brown hair (6H194)

Amos Euins- no clothing description possible (2H207)

James Worrell- saw only the gun barrel while running away from the scene of the shooting

It is by now a well known fact that Oswald was wearing a brown colored shirt on November 22nd., 1963. These star witnesses claim to have seen this individual from at least the waist up, yet no one saw a brown shirt. Three testified that the clothing was light or possibly even yellow.

2.) There is both eyewitness testimony plus photographic evidence to indicate that two individuals were present on the 6th floor of the TSBD up to and probably during the time of the shooting. Of the eyewitnesses, none again saw Oswald as one of the two men nor does the film indicate a brown shirt in the "snipers nest". The shape appearing in the Hughes film is white in color while the negro people present on the floor below definately show up as brownish in color

3.) I believe that the evidence in this case points to the fact that Oswald was probably on the first floor of the TSBD both before and during the shooting. Four people gave testimaony and statements that Oswald was seen on the first floor of the TSBD between 12:00 noon and 12:35 p.m. True this is not overwelming

when compared to the number of people present in Dealy Plaza, but one must bear in mind the fact that this is four more people than actually saw Oswald shoot Kennedy. Of these four, two worked with Oswald in the TSBD and therefore knew him at least by sight if not by name. Also a fifth person testified to Oswalds presence on the first floor, namely Oswald himself. The evidence to support this is the fact that it was Oswald who told the police about the other two individuals who confronted him on the first floor of the TSBD. These two people were found and questioned and verified the fact that they had indeed stopped and individual on the first floor of the TSBD and obtained directions to a nearby phone from this individual. The time at which Mrs. Arnold saw Oswald on the first floor is important for this is the very same time at which other individuals situated on the streets outside the TSBD were already observing people in the 6th floor of the TSBD. Oswald most certainly cannot be in two places at once.

I have taken the bulk of this information and reduced it to chart form. An additional chart which I have prepared of the first floor of the TSBD is included with the positions marked where Oswald was observed.

GMM

TIME	INDIVIDUAL INVOLVED	OBSERVATIONS
11:55 a.m.	Charles Givens	Givens states that he saw Oswald on the 6th floor of the TSBD at 11:55. Oswald has his clipboard in his hands. (6H349-351)
12:00 noon	Eddie Piper	Piper sees Oswald on the first floor of the TSBD filling orders. Piper remarked that it was lunchtime, to which Oswald agreed. Oswald also stated that he too was going to eat his lunch. (SEE POSITION "A" on floor chart) (6H383) (19H499)
12:15 p.m.	Carolyn Arnold	Carolyn Arnold, standing in front of the TSBD , catches a glimpse of Oswald on the 1st floor TSBD standing in the hallway between the front door and the double doors leading to the Warehouse area located on the 1st floor. (Archives CD 5) In a later statement Mrs. Arnold placed the time at about 12:25 p.m. which is even more damaging to the Report. (22H635) (SEE POSITION "B" on floor chart)
12:15 p.m.	Arnold Rowland	Arnold Rowland observes a man with a "high powered rifle" standing back from the farthest southwest window on the 6th floor TSBD. The man had dark, closely cut hair, dark pants and a very light-colored shirt, either white or light blue. (2H169-172)
12:20 p.m. (approx.)	Carolyn Walther	Carolyn Walther, in a statement to the FBI, states that she observed two men in the southeasternmost window of the "5th floor" (most probably the 6th floor) of the TSBD One man had the window open and was holding a rifle in his hands, looking south down Houston Street. This man was wearing a white shirt and had blond or light brown hair. The rifle did not appear to have a telescopic sight. In the same window and to the left of this man was a second man. This man was standing erect, wearing a brown suit coat.

TIME	INDIVIDUAL INVOLVED	OBSERVATIONS
		This second man was partially obscurred by the dirty window. (22H522) (The Scavengers and Critics of the Warren Report) (The Controversy, Capitol Records)
12:28 p.m.	Richard Randolph Carr	Richard Carr, while climbing the steelwork of the new Courthouse, corner of Houston & Commerce Sts., observed a man on "the top floor of the TSBD" looking out the window The window was the second window from the Houston Street side of the TSBD. The man was described as a heavy set individual, wearing a hat, a tan sport coat and horn rimmed glasses. (Archives CD 385)
12:29-12:30	Robert Hughes, Jack Weaver	Besides the statements of Rowland, Walthers, and Carr there is photographic proof of individuals present on the 6th floor of the TSBD. The movie film taken by Robert Hughes and a Polaroid still taken by Jack Weaver show the presence of two shapes on the 6th floor of the TSBD
12:30 p.m.	Lee Harvey Oswald	During his interrogation by the Dallas Police, Oswald claimed that he went to eat his lunch on the first floor of the TSBD and was eating his lunch there on the first floor at the time of the shooting. He went to the 2nd floor shortly thereafter to get a Coke to drink. (R500,505,513) (4H468) Position "D" floor chart
12:31-12:32	Marion L. Baker	Officer Baker's "dramatic" encounter with Oswald on the 2nd floor, lunch room of the TSBD. (3H242ff)
12:32	Mrs. Robert Reid	Mrs. Robert A. Reid testifies meeting Oswald in her office on the 2nd floor of the TSBD 2 minutes after the shooting occured. This is the time deduced from the "reconstructi Oswald had a coke in his hands and did not appear to be in any great hurry. (3H274ff)

TIME	INDIVIDUALS INVOLVED	OBSERVATIONS
12:35 p.m.	Pierce Allman, Terrence Ford	Immediately after the shooting, Pierce Allman and Terrence Ford of WFAA tv., who had watched the motorcade from the corner of Elm and Houston, ran across Elm and onto the grassy incline. They then "ran full speed into the TSBD" in the hope of locating a telephone to call the TV station. Upon entering the hallway they encountered a white male "whom they could not further identify" who pointed out the position of the telephone in the room ahead of them. In his first interview subsequent to his arresst, Oswald stated that when leaving the TSBD two men intercepted him at the front door and asked for the location of the telephone. One man had a crew cut hair style. Pierce Allman has brown hair which he wears in a crew cut. Also, James Powell, Army Intelligence observed Allman and another unidentified white male using the phone in the lobby of the TSBD about 8 minutes after the assassination. (Archives CD 354) Position "C" floor chart

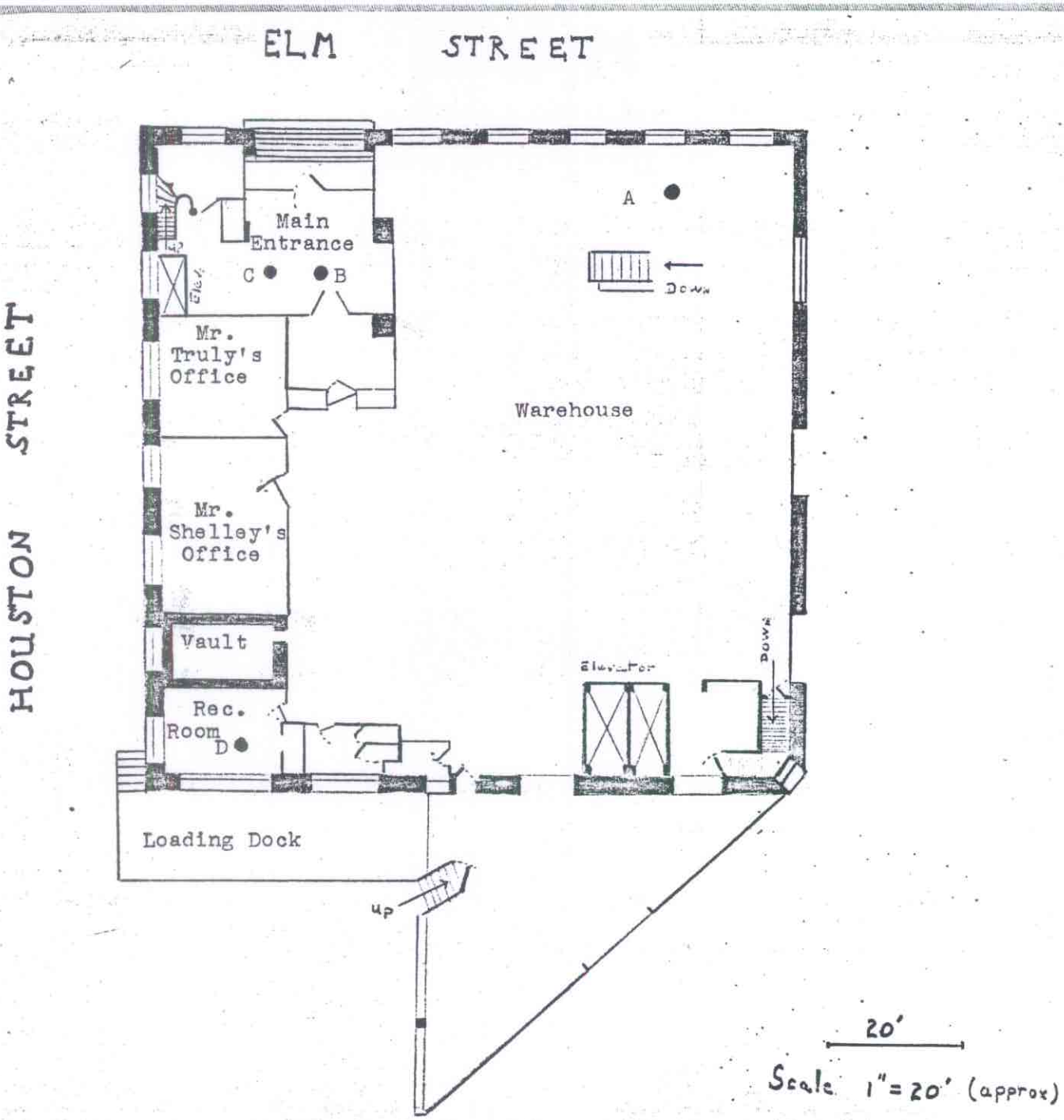

TSBD

Floor Plan of FIRST FLOOR

G. MURR
MARCH / 68.